

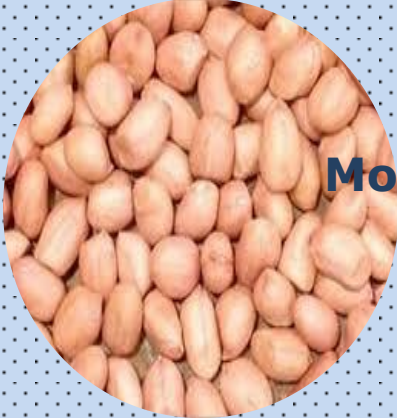

**Report No. 5  
2022-23  
Website: [des.ap.gov.in](http://des.ap.gov.in)**



## **Monthly Season and Crop Conditions Reports For the month of October, 2022**



- **Seasonal conditions Report**
- **Rainfall Reports**
- **Rainfall Status Report**
- **Dry Spell Report**
- **District Wise Crop Wise Areas**



**Directorate of Economics and Statistics  
Government of Andhra Pradesh  
Vijayawada**

**DIRECTORATE OF ECONOMICS AND STATISTICS**  
**GOVERNMENT OF ANDHRA PRADESH, VIJAYAWADA.**

**MONTHLY SEASON AND CROP CONDITIONS REPORT FOR THE MONTH OF  
OCTOBER – 2022**

**I. Rainfall:**

During the month of October, 2022 the average rainfall received was 175.5 mm., as against the normal rainfall of 167.4 mm, excess being 4.8 percent, whereas the rainfall during the same period of previous year is 108.3 mm, deficit being 35.3 percent. The rainfall was scanty (-60% to -99%) in SPSR Nellore district, the Rainfall was deficit (-59% to -20%) in Annamayya and Tirupathi districts, the Rainfall was normal (- 19% to +19%) in Alluri Seetharamaraju, Anakapalli, Dr.B.R. Ambedkar Konaseema, East Godavari, West Godavari, Prakasam, Nandyal, YSR and Chittoor districts, the rainfall was excess (+20% & above) in Srikakulam, Vizianagaram, Parvathipuram Manyam, Visakhapatnam, Kakinada, Eluru, Krishna, NTR, Guntur, Bapatla, Palnadu, Kurnool, Ananthapuramu and Sri Satya Sai. Out of 679 mandals, 56 mandals have received scanty rainfall, 115 mandals have received deficient rainfall, 234 mandals have received normal rainfall and 274 mandals have received excess rainfall.

During the Year from 1<sup>st</sup> June, 2022 to 31<sup>st</sup> October 2022, the average rainfall received was 758.7 mm, as against the normal rainfall of 742.1 mm, excess being 2.2 percent, whereas the rainfall during the same period of previous year is 717.1 mm, deficit being 3.4 percent. The Rainfall was deficient (-59% to -20%) in SPSR Nellore and Tirupathi districts, the Rainfall was normal (- 19% to +19%) in Srikakulam, Parvathipuram Manyam, Alluri Seetharamaraju, Visakhapatnam, Anakapalli, Dr.B.R. Ambedkar Konaseema, East Godavari, West Godavari, Eluru, Krishna, NTR, Guntur, Palnadu, Prakasam, Kurnool, Nandyal, YSR, Annamayya and Chittoor districts, the rainfall was excess (+20% & above) in Vizianagaram, Kakinada, Bapatla, Ananthapuramu and Sri Satyasai districts. Out of 679 mandals, 89 mandals have received deficit rainfall, 397 mandals have received normal rainfall and 193 mandals have received excess rainfall.

During the South West Monsoon from 5<sup>th</sup> June, 2022 to 30<sup>th</sup> September 2022, 273 mandals have occurred Dry spells, out of which 228 mandals have single dry spell, 43 mandals have double dry spells and 2 mandals have triple dry spells.

During North East Monsoon period (from 01-10-2022 to 31-10-2022) 39 mandals have occurred Dry spells.

## II . Water position - source-wise:

Source / Category	Adequate	In – Adequate
1	2	3
MEDIUM	Vizianagaram, Parvathipuram Manyam, Alluri Sitharamaraju, Visakhapatnam, Anakapalli, Kakinada, Dr.B.R. Ambedkar Konaseema, East Godavari, West Godavari, Krishna, NTR, Guntur, Bapatla, Palnadu, SPSR Nellore, Kurnool, Ananthapuramu, Sri Satya Sai and Tirupathi	In 7 districts except those shown in col. 2.
MINOR	Vizianagaram, Parvathipuram Manyam, Alluri Sitharamaraju, Visakhapatnam, Anakapalli, Kakinada, Dr.B.R. Ambedkar Konaseema, East Godavari, West Godavari, Krishna, NTR, Guntur, Bapatla, Palnadu, Kurnool, Nandyal, Ananthapuramu, Sri Satya Sai and Tirupathi	In 7 districts except those shown in col. 2.

## III. Details of agricultural operations (Rabi Season):

S. No.	Item	Commenced	In - Progress	Completed
1	2	3	4	5
A.	Tillage Operations	----	In all districts.	---
B.	Sowings	---	In all districts except Kakinada, Dr.B.R. Ambedkar Konaseema, East Godavari, West Godavari, Krishna and NTR	---
C.	Transplantation of Paddy	---	Vizianagaram, Bapatla, Palnadu, Prakasam, SPSR Nellore, Ananthapuramu, YSR, Chittoor and Tirupathi	---

#### IV. Condition of standing crops:

A.	Satisfactory	In all districts
B.	Crops affected by	
	1. Adverse Seasonal Conditions	---
	2. Heavy rains	<b>Ananthapuramu:</b> Horticulture crops 121.24 (hects) are affected during the month of August due to heavy rains.
	3. Pest attack	---
	4. Hail Storm	---
	5. Others	---

#### V. Kharif Harvest operations:

S. No.	Name of the crop	Commenced	In - Progress	Completed
1	2	3	4	5
1	Maize		Srikakulam, Vizianagaram, Parvathipuram Manyam, Visakhapatnam, Eluru, NTR, Ananthapuramu, Maize, Sri Satya Sai	
2	Groundnut		Srikakulam, Visakhapatnam, Ananthapuramu, Sri Satya Sai, YSR and Chittoor and Tirupathi	
3	Cotton		Srikakulam, Kurnool, YSR	
4	Blackgram		NTR, YSR,	Vizianagaram
5	Greengram			Vizianagaram, Visakhapatnam, NTR,
6	Bajra		Kurnool, Ananthapuramu, Sri Satya Sai	Visakhapatnam and Tirupathi
7	Paddy		Dr.B.R. Ambedkar Konaseema, East Godavari , Eluru, Chittoor and Tirupathi	

#### General Remarks:

During the Rabi season, (up to 31-10-2022) an area of 1.28 lakh hectares (5%) is sown as against the seasonal normal area of 24.93 lakh hectares. The Paddy crop transplanted so far was 0.13 lakh hectares (2%) as against seasonal normal area of 7.89 lakh hectares in the state.

The district wise rainfall during the month of October, 2022 and the statement on areas covered under different crops in the state during the month of October, 2022 are appended as Annexure I and II respectively

**ANNEXURE – I**

**DISTRICT WISE RAINFALL DURING THE MONTH OF September -2022  
IN ANDHRA PRADESH**

(Rainfall in M.M.)

Sl. No	District	No. of mandals	October-2022		
			Actual	Normal	% Dev.
1	SRIKAKULAM	30	233.8	192.3	21.6
2	VIZIANAGARAM	27	233.7	178.7	30.8
3	PARVATHIPURAM MANYAM	15	176.9	137.4	28.7
4	ALLURI SITHARAMA RAJU	22	172.6	157.8	9.4
5	VISAKHAPATNAM	11	279.6	231.8	20.6
6	ANAKAPALLI	24	215.0	214.1	0.4
7	KAKINADA	21	249.7	201.3	24.0
8	DR. BR AMBEDKAR KONASEEMA	22	277.3	254.4	9.0
9	EAST GODAVARI	19	181.6	169.1	7.4
10	WEST GODAVARI	19	228.1	203.0	12.4
11	ELURU	28	189.8	134.4	41.2
12	KRISHNA	25	228.3	182.8	24.9
13	NTR	20	194.8	142.4	36.8
14	GUNTUR	18	215.2	129.4	66.3
15	BAPATLA	25	232.7	171.9	35.4
16	PALNADU	28	195.2	118.2	65.1
17	PRAKASAM	38	182.3	205.1	-11.1
18	SPSR NELLORE	38	83.4	249.1	-66.5
19	KURNOOL	26	144.4	110.2	31.0
20	NANDYAL	29	127.7	118.0	8.2
21	ANANTHAPURAMU	31	143.3	100.9	42.0
22	SRI SATHYASAI	32	174.9	120.1	45.6
23	Y.S.R	36	120.7	130.4	-7.4
24	ANNAMAYYA	30	89.7	139.2	-35.6
25	CHITTOOR	31	128.5	156.6	-17.9
26	TIRUPATI	34	97.8	203.5	-51.9
	<b>Andhra Pradesh</b>	<b>679</b>	<b>175.5</b>	<b>167.4</b>	<b>4.8</b>

**DISTRICT WISE RAINFALL 2021 COMPARED WITH PREVIOUS YEAR NORMAL IN ANDHRA PRADESH**

<b>Rainfall (in mm)</b>																
Sl. No.	DISTRICT	South West Monsoon					OCTOBER ( from 01-10-2022 to 31-10-2022)					CUMULATIVE RAINFALL ( from 01-06-2022 to 31-10-2022)				
		Normal	Current Year 2022-23		Previous Year 2021-22		Normal	Current Year 2022-23		Previous Year 2021-22		Normal	Current Year 2022-23		Previous Year 2021-22	
			Actual	% of Dev.	Actual	% of Dev.		Actual	% of Dev.	Actual	% of Dev.		Actual	% of Dev.	Actual	% of Dev.
1	SRIKAKULAM	696.4	721.4	3.6	806.6	15.8	192.3	233.8	21.6	135.0	-29.8	888.7	955.2	7.5	941.6	6.0
2	VIZIANAGARAM	666.9	795.4	19.3	887.0	33.0	178.7	233.7	30.8	109.4	-38.8	845.6	1029.1	21.7	996.4	17.8
3	PARVATHIPURAM MANYAM	764.3	843.5	10.4	872.2	14.1	137.4	176.9	28.7	118.3	-13.9	901.7	1020.4	13.2	990.5	9.8
4	ALLURI SITHARAMA RAJU	895.0	986.1	10.2	913.5	2.1	157.8	172.6	9.4	117.2	-25.7	1052.8	1158.7	10.1	1030.7	-2.1
5	VISAKHAPATNAM	588.3	570.0	-3.1	553.9	-5.8	231.8	279.6	20.6	54.4	-76.5	820.1	849.6	3.6	608.3	-25.8
6	ANAKAPALLI	681.9	682.4	0.1	832.8	22.1	214.1	215.0	0.4	94.7	-55.8	896.0	897.4	0.2	927.5	3.5
7	KAKINADA	670.2	820.8	22.5	801.1	19.5	201.3	249.7	24.0	116.4	-42.2	871.5	1070.5	22.8	917.5	5.3
8	DR. BR AMBEDKAR KONASEE	778.9	888.2	14.0	873.0	12.1	254.4	277.3	9.0	132.1	-48.1	1033.3	1165.5	12.8	1005.1	-2.7
9	EAST GODAVARI	775.9	860.1	10.9	904.1	16.5	169.1	181.6	7.4	86.7	-48.7	945.0	1041.7	10.2	990.8	4.8
10	WEST GODAVARI	793.9	851.2	7.2	889.4	12.0	203.0	228.1	12.4	83.9	-58.7	996.9	1079.3	8.3	973.3	-2.4
11	ELURU	765.2	879.4	14.9	841.5	10.0	134.4	189.8	41.2	71.9	-46.5	899.6	1069.2	18.9	913.4	1.5
12	KRISHNA	645.5	634.3	-1.7	703.3	9.0	182.8	228.3	24.9	105.7	-42.2	828.3	862.6	4.1	809.0	-2.3
13	NTR	732.2	648.1	-11.5	697.1	-4.8	142.4	194.8	36.8	39.9	-72.0	874.6	842.9	-3.6	737.0	-15.7
14	GUNTUR	571.9	601.7	5.2	590.4	3.2	129.4	215.2	66.3	57.5	-55.6	701.3	816.9	16.5	647.9	-7.6
15	BAPATLA	504.5	608.1	20.5	564.6	11.9	171.9	232.7	35.4	86.8	-49.5	676.4	840.8	24.3	651.4	-3.7
16	PALNADU	486.2	437.3	-10.1	591.2	21.6	118.2	195.2	65.1	39.2	-66.8	604.4	632.5	4.6	630.4	4.3
17	PRAKASAM	366.2	319.5	-12.8	322.8	-11.9	205.1	182.3	-11.1	97.5	-52.5	571.3	501.8	-12.2	420.3	-26.4
18	SPSR NELLORE	320.4	336.1	4.9	247.8	-22.7	249.1	83.4	-66.5	106.5	-57.2	569.5	419.5	-26.3	354.3	-37.8
19	KURNOOL	401.1	428.9	6.9	321.5	-19.8	110.2	144.4	31.0	87.6	-20.5	511.3	573.3	12.1	409.1	-20.0
20	NANDYAL	504.3	456.4	-9.5	452.7	-10.2	118.0	127.7	8.2	56.2	-52.4	622.3	584.1	-6.1	508.9	-18.2
21	ANANTHAPURAMU	319.6	449.3	40.6	295.2	-7.6	100.9	143.3	42.0	98.0	-2.9	420.5	592.6	40.9	393.2	-6.5
22	SRI SATHYASAI	356.4	518.7	45.5	393.1	10.3	120.1	174.9	45.6	152.9	27.3	476.5	693.6	45.6	546.0	14.6
23	Y.S.R	405.1	376.6	-7.0	470.0	16.0	130.4	120.7	-7.4	133.3	2.2	535.5	497.3	-7.1	603.3	12.7
24	ANNAMAYYA	380.0	444.6	17.0	505.9	33.1	139.2	89.7	-35.6	166.9	19.9	519.2	534.3	2.9	672.8	29.6
25	CHITTOOR	458.7	483.1	5.3	681.1	48.5	156.6	128.5	-17.9	179.5	14.6	615.3	611.6	-0.6	860.6	39.9
26	TIRUPATI	414.2	387.5	-6.4	439.1	6.0	203.5	97.8	-51.9	176.3	-13.4	617.7	485.3	-21.4	615.4	-0.4
<b>STATE AVERAGE</b>		<b>574.7</b>	<b>583.2</b>	<b>1.5</b>	<b>607.3</b>	<b>5.7</b>	<b>167.4</b>	<b>175.5</b>	<b>4.8</b>	<b>109.8</b>	<b>-34.4</b>	<b>742.1</b>	<b>758.7</b>	<b>2.2</b>	<b>717.1</b>	<b>-3.4</b>

**DISTRICT WISE STATUS OF MANDALS ACCRODING TO RAINFALL  
FROM 01-10-2022 TO 31-10-2022**

District Code	District Name	No. of Mandals	No. of Mandals					Total (4+5+6)
			No Rain (-100%)	Scanty (-99% to -60%)	Deficient (-59% to -20%)	Normal (-19% to +19%)	Excess (>19%)	
1	2	3	4	5	6	7	8	9
1	Srikakulam	30	0	0	1	16	13	1
2	Vizianagaram	27	0	0	0	12	7	0
3	Parvathipuram Manyam	15	0	0	1	8	19	1
4	Alluri Sitharama Raju	22	0	0	3	7	15	3
5	Visakhapatnam	11	0	0	1	6	13	1
6	Anakapalli	24	0	0	0	2	16	0
7	Kakinada	21	0	0	1	6	18	1
8	Konaseema	22	0	0	1	4	23	1
9	East Godavari	19	0	1	16	16	5	17
10	West Godavari	19	0	31	6	1	0	37
11	Eluru	28	0	0	2	8	16	2
12	Krishna	25	0	0	0	10	17	0
13	NTR	20	0	0	6	13	10	6
14	Guntur	18	0	0	3	7	21	3
15	Bapatla	25	0	0	2	8	22	2
16	Palnadu	28	0	6	10	9	11	16
17	Prakasam	38	0	5	18	6	1	23
18	SPSR Nellore	38	0	2	12	13	4	14
19	Kurnool	26	0	11	22	1	0	33
20	Nandyal	29	0	0	1	7	7	1
21	Ananthapuramu	31	0	0	4	11	7	4
22	Sri Sathyasai	32	0	0	0	6	5	0
23	Y.S.R	36	0	0	3	19	2	3
24	Annamayya	30	0	0	0	11	10	0
25	Chittoor	31	0	0	1	13	8	1
26	Tirupati	34	0	0	1	14	4	1
<b>State Total</b>		<b>679</b>	<b>0</b>	<b>56</b>	<b>115</b>	<b>234</b>	<b>274</b>	<b>171</b>

**DISTRICT WISE STATUS OF MANDALS ACCRODING TO RAINFALL  
FROM 01-06-2022 TO 31-10-2022**

District Code	District Name	No. of Mandals	No. of Mandals					Total (4+5+6)
			No Rain (-100%)	Scanty (-99% to -60%)	Deficient (-59% to -20%)	Normal (-19% to +19%)	Excess (>19%)	
1	2	3	4	5	6	7	8	9
1	Srikakulam	30	0	0	1	21	8	1
2	Vizianagaram	27	0	0	1	13	5	1
3	Parvathipuram Manyam	15	0	0	0	13	15	0
4	Alluri Sitharama Raju	22	0	0	0	19	6	0
5	Visakhapatnam	11	0	0	2	17	1	2
6	Anakapalli	24	0	0	0	9	9	0
7	Kakinada	21	0	0	0	10	15	0
8	Konaseema	22	0	0	0	22	6	0
9	East Godavari	19	0	0	15	21	2	15
10	West Godavari	19	0	0	23	15	0	23
11	Eluru	28	0	0	0	18	8	0
12	Krishna	25	0	0	0	12	15	0
13	NTR	20	0	0	7	19	3	7
14	Guntur	18	0	0	1	6	24	1
15	Bapatla	25	0	0	0	9	23	0
16	Palnadu	28	0	0	9	22	5	9
17	Prakasam	38	0	0	6	18	6	6
18	SPSR Nellore	38	0	0	2	24	5	2
19	Kurnool	26	0	0	15	19	0	15
20	Nandyal	29	0	0	2	7	6	2
21	Ananthapuramu	31	0	0	2	15	5	2
22	Sri Sathyasai	32	0	0	1	7	3	1
23	Y.S.R	36	0	0	2	20	2	2
24	Annamayya	30	0	0	0	10	11	0
25	Chittoor	31	0	0	0	16	6	0
26	Tirupati	34	0	0	0	15	4	0
<b>State Total</b>		<b>679</b>	<b>0</b>	<b>0</b>	<b>89</b>	<b>397</b>	<b>193</b>	<b>89</b>



## DRY SPELL REPORT FROM THE PERIOD 01-10-2022 TO 31-10-2022

Sl. No	District	Total No. of Mandals	No. of Mandals with following Dry Spells			Dry Spell Mandals in North East Monsoon	Dry spell Mandals in South West Monsoon
			Nil	1	2		
1	Srikakulam	30	30	0	0	0	3
2	Vizianagaram	27	27	0	0	0	10
3	Parvathipuram Manyam	15	15	0	0	0	3
4	Alluri Sitharama Raju	22	22	0	0	0	3
5	Visakhapatnam	11	11	0	0	0	8
6	Anakapalli	24	24	0	0	0	9
7	Kakinada	21	21	0	0	0	3
8	Konaseema	22	22	0	0	0	12
9	East Godavari	19	19	0	0	0	3
10	West Godavari	19	19	0	0	0	5
11	Eluru	28	28	0	0	0	7
12	Krishna	25	24	1	0	1	8
13	NTR	20	20	0	0	0	9
14	Guntur	18	18	0	0	0	8
15	Bapatla	25	24	1	0	1	10
16	Palnadu	28	28	0	0	0	16
17	Prakasam	38	34	4	0	4	14
18	SPSR Nellore	38	23	15	0	15	21
19	Kurnool	26	26	0	0	0	15
20	Nandyal	29	26	3	0	3	13
21	Ananthapuramu	31	31	0	0	0	13
22	Sri Sathyasai	32	32	0	0	0	18
23	Y.S.R	36	31	5	0	5	30
24	Annamayya	30	24	6	0	6	12
25	Chittoor	31	31	0	0	0	11
26	Tirupati	34	30	4	0	4	9
<b>State Total</b>		<b>679</b>	<b>640</b>	<b>39</b>	<b>0</b>	<b>39</b>	<b>273</b>

**DIRECTORATE OF ECONOMICS AND STATISTICS**  
**GOVERNMENT OF ANDHRA PRADESH, VIJAYAWADA**

District wise Rainfall for the month of October- 2022

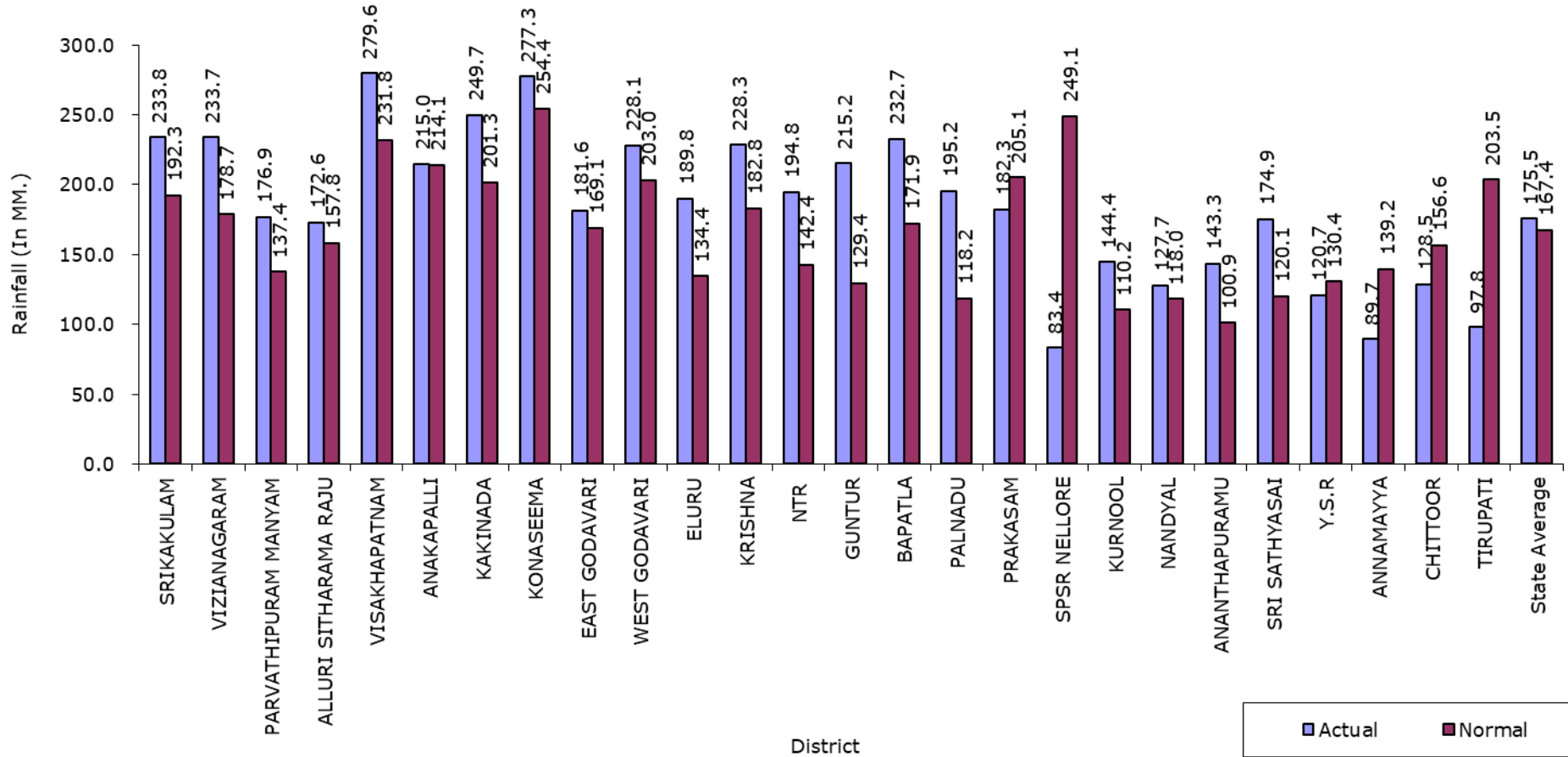

**DIRECTORATE OF ECONOMICS AND STATISTICS**  
ANDHRA PRADESH, VIJAYAWADA

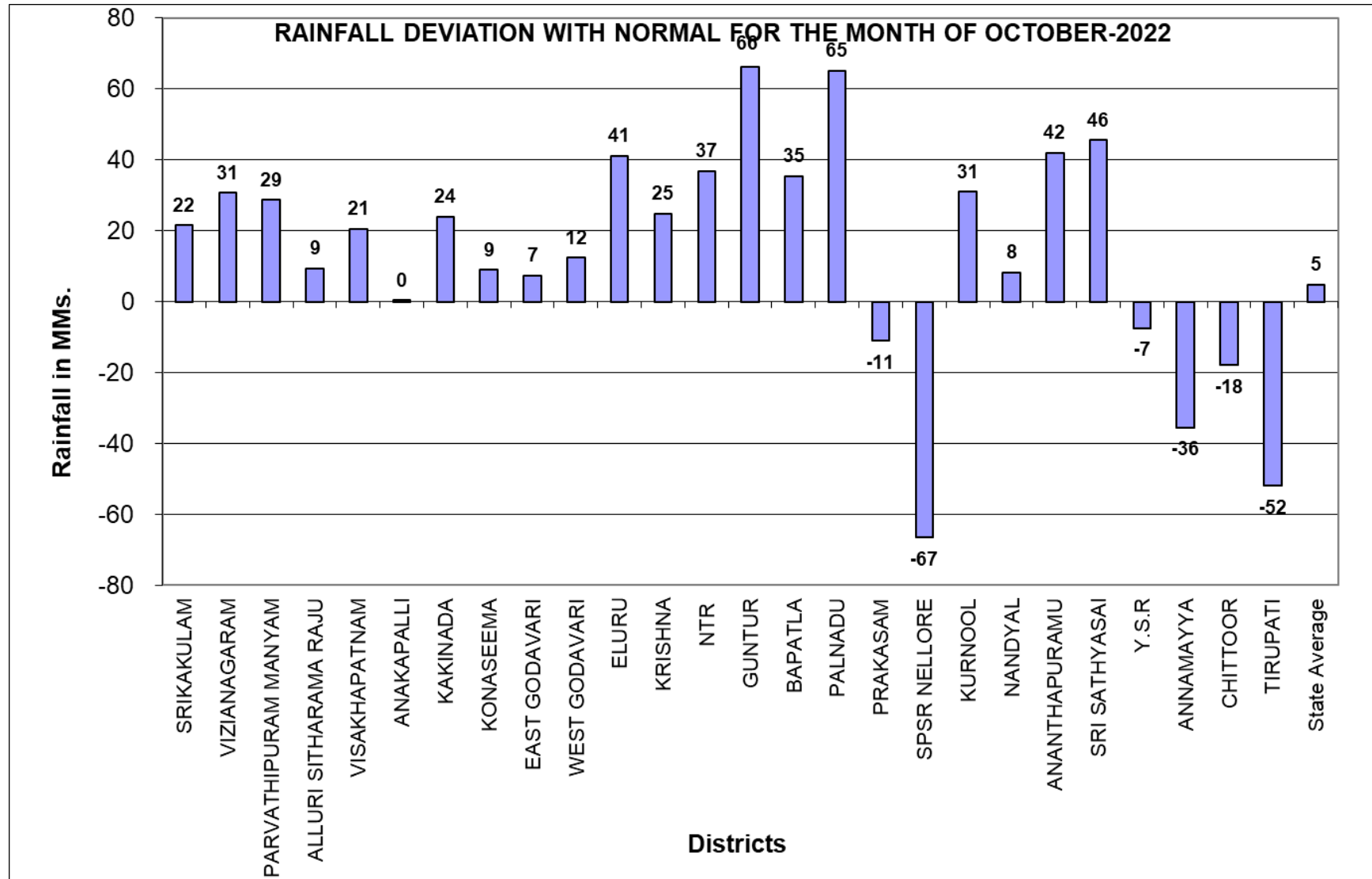

**DIRECTORATE OF ECONOMICS AND STATISTICS**  
ANDHRA PRADESH, VIJAYAWADA

**COMPARISON OF CUMULATIVE RAINFALL UPTO END OF OCTOBER, 2022  
WITH PREVIOUS YEAR AND NORMAL**

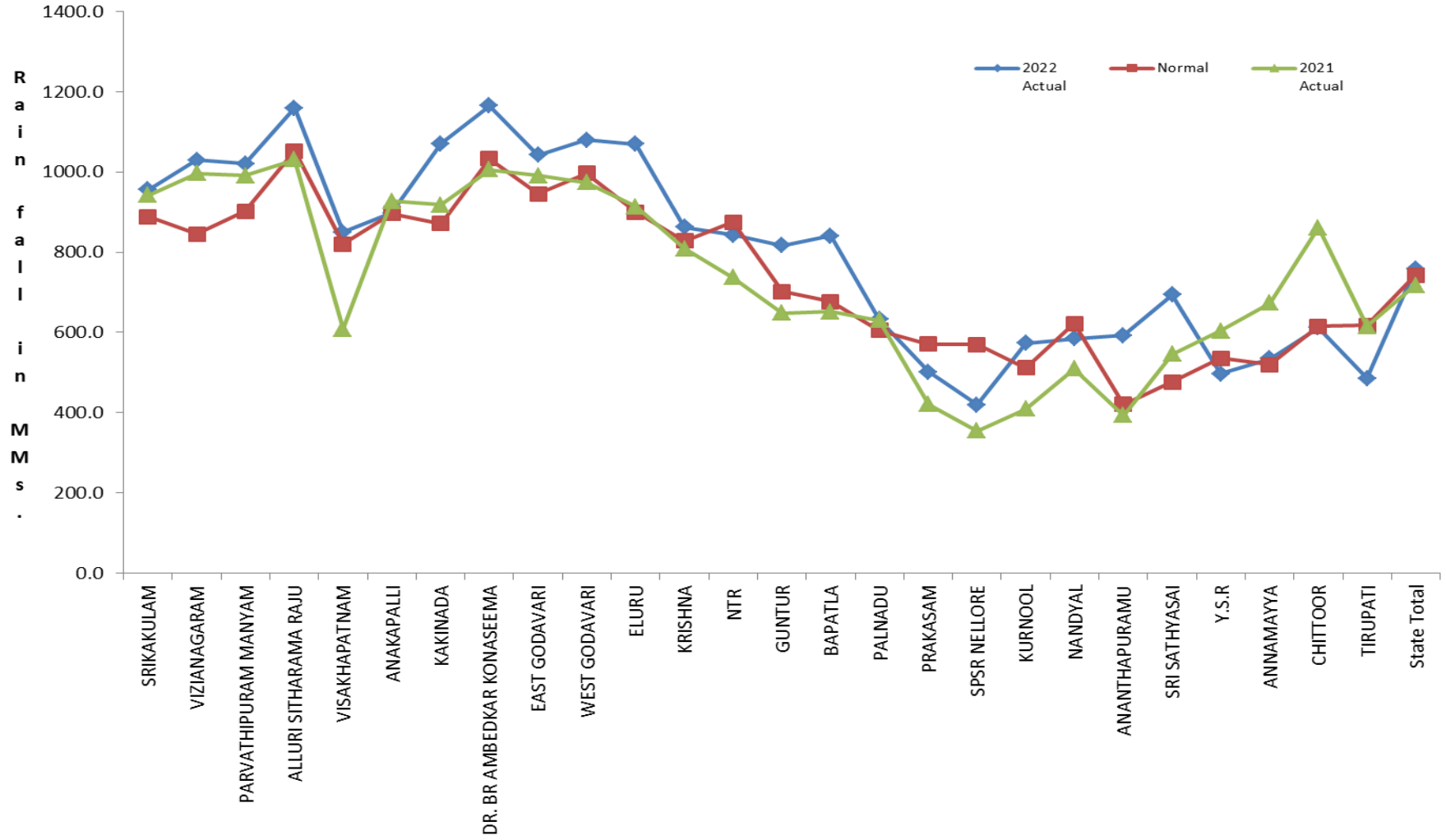

**ANNEXURE - II****Areas Covered under different Crops during Rabi  
2022-23 up to Month ending 31-10-2022***( Area in Lakh Hectares )*

SI.No.	CROP	Normal	Actual	% of Area Covered
1	2	3	4	5
1	Paddy	7.89	0.13	2
2	Jowar	0.00	0.00	0
3	Bajra	1.12	0.08	7
4	Maize	0.04	0.00	0
5	Ragi	1.99	0.02	1
6	Smal Milletes	0.08	0.00	0
<b>COARSE CEREALS</b>		<b>11.16</b>	<b>0.23</b>	<b>2.06</b>
7	Redgram	0.05	0.00	0
8	Blackgram	3.33	0.25	8
9	Greengram	1.00	0.00	0
10	Horsegram	4.74	0.51	11
11	Cowgram	0.30	0.01	3
12	Other Pulses	0.09	0.06	67
<b>TOTAL PULSES</b>		<b>9.60</b>	<b>0.86</b>	<b>9</b>
<b>TOTAL FOOD GRAINS</b>		<b>20.76</b>	<b>1.10</b>	<b>5</b>
13	Groundnut	0.93	0.03	3
14	Sesamum	0.28	0.00	0
15	Sunflower	0.09	0.00	0
16	Castor	0.01	0.00	0
17	Soyabean	0.01	0.00	0
18	Other Oil Seeds	0.07	0.02	29
<b>TOTAL OIL SEEDS</b>		<b>1.39</b>	<b>0.05</b>	<b>4</b>
19	Chillies	0.22	0.04	18
20	Onion	0.06	0.00	0
21	Turmeric	0.01	0.00	0
22	Sugarcane	0.53	0.00	0
23	Cotton	0.07	0.01	14
24	Mesta	0.69	0.05	7
25	Vegetables	0.48	0.01	2
26	Other Crops	0.71	0.02	3
<b>TOTAL OTHER CROPS</b>		<b>2.77</b>	<b>0.13</b>	<b>5</b>
<b>Gross Area Sown</b>		<b>24.93</b>	<b>1.28</b>	<b>5</b>

**DISTRICT WISE AREA SOWN DURING THE RABI SEASON 2022-23 UPTO 31-10-2022**

(Area in Hectrs.)

Sl. No.	DISTRICT	PADDY		WHEAT		JOWAR		BAJRA		MAIZE		RAGI		SMALL MILLETS	
		Normal	Actual	Normal	Actual	Normal	Actual	Normal	Actual	Normal	Actual	Normal	Actual	Normal	Actual
1	2	3	4	5	6	7	8	9	10	11	12	13	14	15	16
1	Srikakulam	7257	0	0	0	0	0	0	0	14473	8	2219	0	0	0
2	Vizianagaram	3237	4	0		6		0		20821	82	1754	1	0	
3	Parvathipuram Manyam	3524	0	0	0	0	0	0	0	5407	89	107	0	0	0
4	Alluri Sitharama Raju	2300	0			1032	0			1543	0				
5	Visakhapatnam	555	0	0	0	0	0	0	0	752	0	261	0	0	0
6	Anakapalli	2538		0		0		0		120		80		0	
7	Kakinada	68295	0	0	0		0		0	301	0		0		0
8	Dr. B.R. Ambedkar Konaseema	78234	0		0		0		0	1490	0		0		
9	East Godavari	56433	0		0	232	0		0	11676		0	0		0
10	West Godavari	101164	0	0	0	0	0	0	0	517	0	0	0	0	0
11	Eluru	44474	0	0	0	42	0	0	0	47982	50	0	0	0	0
12	Krishna	19244	0	0	0	630	0	0	0	4350	0	0	0	0	0
13	NTR	22953	0	0	0	490	0	0	0	6047	0	0	0	0	0
14	Guntur	1082	0	0	0	22077	0	0	0	20514	0	0	0	31	0
15	Bapatla	18104	5026	0	0	14927	0	10	0	28275	394	1008	0	28	0
16	Palnadu	27491	20	1	0	595	0	19	0	7329	0	2	0	303	0
17	Prakasam	20505	2374	0	0	9379	384	306	0	5096	367	430	62	2070	2
18	SPSR Nellore	147982	761	0	0	1219	0	107	0	514	0	30	0	38	0
19	Kurnool	4077	0	33	0	14491	2530	462	0	4467	412	0	0	683	0
20	Nandyal	29975	0	0		32235	3930	331	20	7107	268	0	0	421	
21	Ananthapuramu	9092	60	10		4413	1040	31		4996	370	60		196	
22	Sri Sathya Sai	4271	0	1	0	111	0	13	0	2196	60	894	0	23	0
23	Y.S.R	11118	5	5		9844	161	2534		2037	26	85		382	
24	Annamayya	7522	0	0	0	49	0	3	0	544	0	68	0	1	0
25	Chittoor	11466	70	0	0	8	0	1	0	453	0	674	0	3	0
26	Tirupati	86592	5061	0	0	0	0	2	0	25	0	17	0	2	0
<b>TOTAL</b>		789485	13381	50	0	111780	8045	3819	20	199032	2126	7689	63	4181	2

**DISTRICT WISE AREA SOWN DURING THE RABI SEASON 2022-23 UPTO 31-10-2022**

(Area in Hects.)

Sl. No.	DISTRICT	TOTAL CEREALS & MILLETS		REDGRAM		BLACKGRAM		GREENGRAM		BENGALGRAM		HORSEGRAM		COWGRAM	
		Normal	Actual	Normal	Actual	Normal	Actual	Normal	Actual	Normal	Actual	Normal	Actual	Normal	Actual
1	2	17	18	19	20	21	22	23	24	25	26	27	28	29	30
1	Srikakulam	23949	8	6	0	30415	3	20810	2	0	0	1648	2	0	0
2	Vizianagaram	25818	87	0		20686	17	12598	73	35		2325	9	0	
3	Parvathipuram Manyam	9038	89	4	0	9688	0	5681	0	45	0	450	0	0	0
4	Alluri Sitharama Raju	4875	0	31		2621	2	1349		111		58		36	
5	Visakhapatnam	1568	0	0	0	190	0	64	0	0	0	218	20	5	0
6	Anakapalli	2738	0	0		6274	2	2753		65		266		255	1
7	Kakinada	68596	0		0	7283	0	6143	0	703	0			1	0
8	Dr. B.R. Ambedkar Konaseema	79724	0	16	0	2525		1527							
9	East Godavari	68341	0	13	0	2488	0	1507	0	1085	0	21	0	15	0
10	West Godavari	101681	0	0	0	3259	0	1801	0	0	0	1	0	0	0
11	Eluru	92498	50	14	0	11939	2	7583	0	3	0	241	0	16	0
12	Krishna	24224	0	1	0	126279	0	4022	0	134	0	346	0	0	0
13	NTR	29490	0	29	0	549	0	228	0	3400	0	21	0	10	0
14	Guntur	43704	0	111	20	6518	136	10323	0	10098	0	0	0	0	0
15	Bapatla	62352	5420	14	6	27045	210	15867	0	35350	4	10	0	6	8
16	Palnadu	35740	20	2003	0	1903	0	568	0	11998	0	0	0	2	0
17	Prakasam	37786	3189	419	134	22734	15693	594	15	59734	1393	681	6	7262	6005
18	SPSR Nellore	149890	761	213	29	16566	5998	2021	12	14773	0	406	8	104	1
19	Kurnool	24213	2942	102	0	425	6	19	0	80572	12548	7	10	3	0
20	Nandyal	70069	4218	2374	72	22452	1920	753	120	76116	5849	126	10	0	0
21	Ananthapuramu	18798	1470	14		229	20	570		80362	11426	1614	21	249	
22	Sri Sathya Sai	7509	60	3	0	7	0	77	0	2694	298	579	87	61	0
23	Y.S.R	26005	192	113		6370	1173	2931	62	96814	19294	283		32	
24	Annamayya	8187	0	3	0	205	0	66	0	2	0	8135	128	669	49
25	Chittoor	12605	70	0	0	614	61	116	0	1	0	11854	358	48	0
26	Tirupati	86638	5061	3	0	3507	25	266	0	57	0	411	0	20	0
<b>TOTAL</b>		1116036	23637	5486	261	332771	25268	100237	284	474152	50812	29701	659	8794	6064

**ISTRICT WISE AREA SOWN DURING THE RABI SEASON 2022-23 UPTO 31-10-2022**

(Area in Hects.)

Sl. No.	DISTRICT	OTHER PULSES		TOTAL PULSES		TOTAL FOOD GRAINS		GROUNDNUT		SEASAMUM		SUNFLOWER	
		Normal	Actual	Normal	Actual	Normal	Actual	Normal	Actual	Normal	Actual	Normal	Actual
1	2	31	32	33	34	35	36	37	38	39	40	41	42
1	Srikakulam	0	0	52879	7	76828	15	4463	4	6132	0	428	0
2	Vizianagaram	0		35644	99	61462	186	877		1767		2	
3	Parvathipuram Manyam	0	0	15868	0	24906	89	196	0	4166	0	47	0
4	Alluri Sitharama Raju	8568	3156	12774	3158	17649	3158	18		1281		5	
5	Visakhapatnam	0	0	477	20	2045	20	32	0	253	0	0	0
6	Anakapalli	0		9613	3	12351	3	508		2444		118	
7	Kakinada			14130	0	82726	0	128	0	337	0		
8	Dr. B.R. Ambedkar Konaseema			4068	0	83792	0	41		23			
9	East Godavari		0	5129	0	73470	0	325	0	379	0	172	0
10	West Godavari	0	0	5061	0	106742	0	3	0	2		0	0
11	Eluru	0	0	19796	2	112294	52	1114	94	73	0	116	0
12	Krishna	0	0	130782	0	155006	0	615	0	280	0	3	0
13	NTR	0	0	4237	0	33727	0	64	0	294	0	2	0
14	Guntur	0	0	27050	156	70754	156	4	0	42	0	1	0
15	Bapatla	0	0	78292	228	140644	5648	3266	20	259	0	11	0
16	Palnadu		0	16474	0	52214	20	390	0	265	0	0	0
17	Prakasam	0	0	91424	23246	129210	26435	502	67	2331	44	519	76
18	SPSR Nellore	0	0	34083	6048	183973	6809	2582	0	1499	0	146	0
19	Kurnool	0	0	81128	12564	105341	15506	14148	1326	5	0	392	0
20	Nandyal	0		101821	7971	171890	12189	3484	210	726		281	20
21	Ananthapuramu	3		83041	11467	101839	12937	18909	1196	7		1118	
22	Sri Sathya Sai	8	0	3429	385	10938	445	15348	277	2	0	240	0
23	Y.S.R	1		106544	20529	132549	20721	8254	20	3714		3908	16
24	Annamayya	112	2	9192	179	17379	179	8609	54	517	0	805	0
25	Chittoor	19	0	12652	419	25257	489	3278	24	295	0	187	0
26	Tirupati	4	0	4268	25	90906	5086	6063	10	593	0	340	0
	<b>TOTAL</b>	8715	3158	959856	86506	2075892	110143	93221	3302	27686	44	8841	112



**DISTRICT WISE AREA SOWN DURING THE RABI SEASON 2022-23 UPTO 31-10-2022**

(Area in Hects.)

Sl. No.	DISTRICT	CASTOR		SAFFLOWER		OTHER OIL SEEDS		TOTAL OIL SEEDS		CHILLIES		ONION		POTATO	
		Normal	Actual	Normal	Actual	Normal	Actual	Normal	Actual	Normal	Actual	Normal	Actual	Normal	Actual
1	2	43	44	45	46	47	48	49	50	51	52	53	54	55	56
1	Srikakulam	0	0	0	0	0	0	11023	4	603	0	131	0	0	0
2	Vizianagaram	0		0		0		2646	0	337	1	56		0	
3	Parvathipuram Manyam	0	0	0	0	0	0	4409	0	71	0	23	0	0	0
4	Alluri Sitharama Raju					4625	1815	5929	1815	1847		7		52	
5	Visakhapatnam	0	0	0	0	0	0	285	0	31	0	14	0	0	0
6	Anakapalli	0		6		0		3076	0	185		35		2	
7	Kakinada	1	0					466	0	171	0	17	0		
8	Dr. B.R. Ambedkar Konaseema							64	0						
9	East Godavari		0		0		0	876	0	162	0		0		0
10	West Godavari	0	0	0	0	0	0	5	0	0	0	0	0	0	0
11	Eluru	0	0	0	0	0	0	1303	94	1267	38	0	0	0	0
12	Krishna	0	0	0	0	140	0	1038	0	57	0	0	0	0	0
13	NTR	0	0	0	0	0	0	360	0	91	0	0	0	0	0
14	Guntur	1	0	0	0	8	0	56	0	1221	800	47	32	1	0
15	Bapatla	2	0	0	0	61	0	3599	20	4642	657	10	1	0	0
16	Palnadu	96	0	0	0	2	0	753	0	602	5	12	0	0	0
17	Prakasam	633	20	12	6	0	0	3997	0	5349	1338	9	0	0	0
18	SPSR Nellore	9	0	0	0	2	0	4238	0	1425	1011	2	0	0	0
19	Kurnool	30	0	44	0	0	0	14619	1326	373	26	2664	196	4	0
20	Nandyal	139	5	47	0	2254		6931	235	340	1	1180	108	0	0
21	Ananthapuramu	58		255		4		20351	1196	320	1	420	50	1	
22	Sri Sathya Sai	13	0	29	0	1	0	15633	277	49	0	169	0	20	0
23	Y.S.R	37		277		7		16197	36	206	10	1095		0	
24	Annamayya	0	0	0	0	0	0	9931	54	136	0	185	0	124	0
25	Chittoor	0	0	0	0	0	0	3760	24	1499	21	54	0	754	0
26	Tirupati	0	0	0	0	0	0	6996	10	655	0	13	0	0	0
	<b>TOTAL</b>	1019	25	670	6	7104	1815	138541	5091	21639	3909	6143	387	958	0

**DISTRICT WISE AREA SOWN DURING THE RABI SEASON 2022-23 UPTO 31-10-2022**

(Area in Hects.)

Sl. No.	DISTRICT	SUGARCANE		COTTON		TOBACCO		VEGETABLES		OTHER CROPS		TOTAL OTHER CROPS		GROSS AREA SOWN	
		Normal	Actual	Normal	Actual	Normal	Actual	Normal	Actual	Normal	Actual	Normal	Actual	Normal	Actual
1	2	57	58	59	60	61	62	63	64	65	66	67	68	69	70
1	Srikakulam	1747	0	0	0	0	0	1174	30	1262	0	4917	30	92768	49
2	Vizianagaram	6381	100	0		3		1832	67	1418	22	10027	190	74135	376
3	Parvathipuram Manyam	1977	0	0	0	62	0	638	14	0	0	2771	14	32086	103
4	Alluri Sitharama Raju	64				362		489		23		2844	0	26422	4973
5	Visakhapatnam	103	0	0	0	0	0	547	18	269	0	964	18	3294	38
6	Anakapalli	13109		0		21	8	1797	13	0		15149	21	30576	24
7	Kakinada	3980	0			132	0	1407	0	2496	0	8203	0	91395	0
8	Dr. B.R. Ambedkar Konaseema	12				141		2144		10857		13154	0	97010	0
9	East Godavari	2503	0	0	0	6869	0	1405	0	5054	0	15993	0	90339	0
10	West Godavari	492	0	0	0	0	0	759	0	561	0	1812	0	109180	0
11	Eluru	2729	0	0	0	12843	188	1265	4	1117	0	19221	230	132818	376
12	Krishna	6518	0	0	0	66	0	1578	0	934	0	9153	0	165197	0
13	NTR	548	0	0	0	56	0	937	0	1340	0	2972	0	37059	0
14	Guntur	57	0	2	0	754	0	934	5	2400	0	5416	837	76226	993
15	Bapatla	37	0	51	0	5757	187	2258	43	653	42	13408	930	159736	6598
16	Palnadu	0	0	5	0	0	0	627	0	4597	0	5843	5	58810	25
17	Prakasam	71	0	675	60	28808	2750	1282	19	4215	548	40409	4715	173616	31150
18	SPSR Nellore	179	0	3500	682	8771	333	2211	347	2703	63	18791	2436	207002	9245
19	Kurnool	62	0	0	0	1682	426	1729	124	2270	16	8784	788	128744	17620
20	Nandyal	32	0	0	0	2205	1227	852	92	1981	71	6590	1499	185411	13923
21	Ananthapuramu	70		194				3562	47	7341	255	11908	353	134098	14486
22	Sri Sathya Sai	6	0	34	0	1	0	2983	68	1963	40	5225	108	31796	830
23	Y.S.R	28		2026	40	40		3859	14	6009		13263	64	162009	20821
24	Annamayya	90	1	91	0	0	0	6131	124	7079	29	13836	154	41146	387
25	Chittoor	9774	40	9	0	0	0	4576	17	3063	0	19729	78	48746	591
26	Tirupati	2905	53	33	13	0	0	932	34	1328	46	5866	146	103768	5242
<b>TOTAL</b>		53474	194	6620	795	68573	5119	47908	1080	70933	1132	276248	12616	2493387	127850

**COMPARISION OF AREAS OF OCTOBER, 2022 WITH CORRESPONDING PERIOD OF THE PREVIOUS YEAR AS ON 31-10-2022**

( Area in Lakh Hectares )

Sl.No.	CROP	Normal	Area covered upto 31-10-2022		Previous Year Oct.-2021	Dev. (Curr.Year - Pre.Year)
			Actual	% of Area Covered		
1	2	3	4	5	6	7
1	Paddy	7.89	0.13	2	0.07	0.06
2	Wheat	0.00	0.00	1	0.00	0.00
3	Jowar	1.12	0.08	7	0.15	-0.07
4	Bajra	0.27	0.00	0	0.00	0.00
5	Maize	1.99	0.02	1	0.02	0.00
6	Ragi	0.08	0.00	0	0.00	0.00
7	Smal Milletes	0.04	0.00	0	0.00	0.00
<b>TOTAL CEREALS &amp; MILLETS</b>		<b>11.16</b>	<b>0.23</b>	<b>2</b>	<b>0.24</b>	<b>-0.01</b>
8	Redgram	0.05	0.00	0	0.00	0.00
9	Blackgram	3.33	0.25	8	0.24	0.01
10	Greengram	1.00	0.00	0	0.00	0.00
11	Bengalgram	4.74	0.51	11	0.88	-0.37
12	Horsegram	0.30	0.01	3	0.01	0.00
13	Cowgram	0.09	0.06	67	0.01	0.05
14	Other Pulses	0.01	0.03	300	0.02	0.01
<b>TOTAL PULSES</b>		<b>9.60</b>	<b>0.86</b>	<b>9</b>	<b>1.16</b>	<b>-0.30</b>
<b>TOTAL FOOD GRAINS</b>		<b>20.85</b>	<b>1.10</b>	<b>5</b>	<b>1.40</b>	<b>-0.30</b>
15	Groundnut	0.93	0.03	3	0.04	-0.01
16	Sesamum	0.28	0.00	0	0.00	0.00
17	Sunflower	0.09	0.00	0	0.00	0.00
18	Castor	0.01	0.00	0	0.00	0.00
19	Safflower	0.01	0.00	0	0.00	0.00
20	Other Oil Seeds	0.07	0.02	29	0.03	-0.01
<b>TOTAL OIL SEEDS</b>		<b>1.39</b>	<b>0.05</b>	<b>4</b>	<b>0.07</b>	<b>-0.02</b>
21	Chillies	0.22	0.04	18	0.05	-0.01
22	Onion	0.06	0.00	0	0.01	-0.01
23	Potato	0.01	0.00	0	0.00	0.00
24	Sugarcane	0.53	0.00	0	0.01	-0.01
25	Cotton	0.07	0.01	14	0.00	0.01
26	Tobacco	0.69	0.05	7	0.03	0.02
<b>TOTAL</b>		<b>1.58</b>	<b>0.10</b>	<b>6</b>	<b>0.10</b>	<b>0.00</b>
27	Vegetables	0.48	0.02	4	0.01	0.01
28	Other Crops	3.10	0.60	19	0.07	0.53
Total Other Crops		<b>3.58</b>	<b>0.62</b>	<b>17</b>	<b>0.18</b>	<b>0.44</b>
<b>GROSS AREA</b>		<b>27.40</b>	<b>1.28</b>	<b>5</b>	<b>1.65</b>	<b>-0.37</b>

**Directorate of Economics and Statistics**  
**Government of Andhra Pradesh**  
**Vijayawada**