



**Report No. 7
2022-23
Website: des.ap.gov.in**

Monthly Season and Crop Conditions Report For the month of December, 2022

- **Seasonal conditions Report**
- **Rainfall Reports**
- **Rainfall Status Report**
- **Dry Spell Report**
- **District Wise Crop Wise Areas**



**Directorate of Economics and Statistics
Government of Andhra Pradesh
Vijayawada**

DIRECTORATE OF ECONOMICS AND STATISTICS
GOVERNMENT OF ANDHRA PRADESH, VIJAYAWADA.

**MONTHLY SEASON AND CROP CONDITIONS REPORT FOR THE MONTH OF
DECEMBER – 2022**

I. Rainfall:

During the month of December, 2022 the average rainfall received was 75.5 mm, as against the normal rainfall of 22.4 mm, excess being 237.1 percent, whereas the rainfall during the same period of previous year is 18.1 mm, deficit being 19.2 percent. The Rainfall was deficient (-59% to -20%) in Parvathipuram Manyam District only and excess (+20% and above) in remaining 25 districts. Out of 679 mandals, 5 mandals have received scanty rainfall, 19 mandals have received deficient rainfall, 24 mandals have received normal rainfall and 631 mandals have received excess rainfall.

During the Year from 1st June, 2022 to 31st December 2022, the average rainfall received was 893.6 mm, as against the normal rainfall of 860.3 mm, excess being 3.9 percent, whereas the rainfall during the same period of previous year is 975.6 mm, excess being 13.4 percent. The rainfall was excess (+20% & above) in Ananthapuramu and Sri Satyasai districts and normal (- 19% to +19%) in remaining 24 districts. Out of 679 mandals, 54 mandals have received deficit rainfall, 458 mandals have received normal rainfall and 167 mandals have received excess rainfall.

During North East Monsoon period from 1st October, 2022 to 31st December 2022, 466 mandals have occurred dry spells, out of which 463 mandals have single dry spells and 3 mandals have double dry spells.

II. Water position - source-wise:

Source / Category	Adequate	In - Adequate
1	2	3
MEDIUM	Srikakulam, Vizianagaram, Parvathipuram Manyam, Alluri Sitharamaraju, Visakhapatnam, Anakapalli, Kakinada, Dr.B.R. Ambedkar Konaseema, East Godavari, West Godavari, Krishna, NTR, Guntur, Bapla, Palnadu, SPSR Nellore, Kurnool, Ananthapuramu, Sri Satya Sai, Chittoor and Tirupathi	In 5 districts except those shown in col. 2.
MINOR	Srikakulam, Vizianagaram, Parvathipuram Manyam, Alluri Sitharamaraju, Visakhapatnam, Anakapalli, Kakinada, Dr.B.R. Ambedkar Konaseema, East Godavari, West Godavari, Krishna, NTR, Guntur, Bapla, Palnadu, SPSR Nellore, Kurnool, Nandyal, Ananthapuramu, Sri Satya Sai, Chittoor and Tirupathi	In 4 districts except those shown in col. 2.

III. Details of agricultural operations (Rabi Season):

S. No.	Item	Commenced	In - Progress	Completed
1	2	3	4	5
A.	Tillage Operations	----	In all districts.	---
B.	Sowings	---	In all districts	---
C.	Transplantation of Paddy	---	In all districts	---

IV. Condition of standing crops:

A.	Satisfactory	In all districts
B	Crops affected by	
	1. Adverse Seasonal Conditions	---
	2. Heavy rains	Guntur: Paddy-2228, Blackgram-198, Chillies-1284 Annamayya: Paddy-409, Groundnut-42, Maize-13, Cowgram- 10, Sunflower- 285, Banana-190, Vegetables-164, Other crops- 45, Chittoor: Agriculture Crops-771, Horticulture Crops- 441, Tirupathi: Paddy-486, Blackgram-34, Grountnut-1 Ananthapuramu: Horticulture crops 19.40 (hects)
	3. Pest attack	---
	4. Hail Storm	---
	5. Others	---

V. Kharif Harvest operations:

S. No.	Name of the crop	Com-menced	In - Progress	Completed
1	2	3	4	5
1	Maize		NTR and Ananthapuramu	Srikakulam, Visakhapatnam, Eluru, Sri Satya Sai and Tirupathi
2	Groundnut		Ananthapuramu	Srikakulam, Eluru, Krishna, Sri Satya Sai, Chittoor and Tirupathi
3	Cotton		Parvathipuram Manyam, Guntur, Nandyal and YSR	Kurnool
4	Blackgram		Guntur	Eluru, Krishna, NTR
5	Greengram			Visakhapatnam
6	Bajra			Visakhapatnam Kurnool, Ananthapuramu, Sri Satya Sai and Tirupathi
7	Paddy		Srikakulam, Vizianagaram, Parvathipuram Manyam, Anakapalli, East Godavari , West Godavari, Eluru, Krishna, NTR, Guntur, Palnadu, SPSR Nellore, Kurnool, Ananthapuramu, YSR, Chittoor	Dr.B.R. Ambedkar Konaseema, Nandyal and Tirupathi

General Remarks:

During the Rabi season, (up to 31-12-2022) an area of 10.86 lakh hectares (44%) is sown as against the seasonal normal area of 24.93 lakh hectares. The Paddy crop transplanted so far was 2.44 lakh hectares (31%) as against seasonal normal area of 7.89 lakh hectares in the state.

The district wise rainfall during the month of December, 2022 and the statement on areas covered under different crops in the state during the month of December, 2022 are appended as Annexure I and II respectively

ANNEXURE – I

**DISTRICT WISE RAINFALL DURING THE MONTH OF DECEMBER -2022
IN ANDHRA PRADESH**

(Rainfall in M.M.)

Sl. No	District	No. of mandals	DECEMBER-2022		
			Actual	Normal	% Dev.
1	SRIKAKULAM	30	7.0	2.8	150.0
2	VIZIANAGARAM	27	14.5	4.1	253.7
3	PARVATHIPURAM MANYAM	15	3.1	4.2	-26.2
4	ALLURI SITHARAMA RAJU	22	21.1	2.9	627.6
5	VISAKHAPATNAM	11	53.5	6.7	698.5
6	ANAKAPALLI	24	29.3	4.6	537.0
7	KAKINADA	21	32.4	7.1	356.3
8	DR. BR AMBEDKAR KONASEEMA	22	49.5	19.0	160.5
9	EAST GODAVARI	19	26.5	6.7	295.5
10	WEST GODAVARI	19	44.0	16.2	171.6
11	ELURU	28	25.0	7.6	228.9
12	KRISHNA	25	47.2	23.4	101.7
13	NTR	20	18.9	8.2	130.5
14	GUNTUR	18	61.0	15.9	283.6
15	BAPATLA	25	78.2	28.0	179.3
16	PALNADU	28	47.0	12.1	288.4
17	PRAKASAM	38	144.1	43.5	231.3
18	SPSR NELLORE	38	248.3	99.1	150.6
19	KURNOOL	26	22.5	8.0	181.3
20	NANDYAL	29	37.2	7.0	431.4
21	ANANTHAPURAMU	31	33.2	9.8	238.8
22	SRI SATHYASAI	32	67.0	10.0	570.0
23	Y.S.R	36	72.2	18.6	288.2
24	ANNAMAYYA	30	132.7	39.7	234.3
25	CHITTOOR	31	149.3	54.4	174.4
26	TIRUPATI	34	241.5	122.7	96.8
Andhra Pradesh		679	75.5	22.4	237.1

DISTRICT WISE RAINFALL 2022 COMPARED WITH PREVIOUS YEAR NORMAL IN ANDHRA PRADESH

Rainfall (in mm)

Sl. No.	DISTRICT	OCTOBER				NOVEMBER				DECEMBER				NORTH EAST MONSOON (from 01-10-2022 to 31-12-2022)							
		Normal	Current Year 2022-23		Previous Year 2021-22		Normal	Current Year 2022-23		Previous Year 2021-22		Normal	Current Year 2022-23		Previous Year 2021-22		Normal	Current Year 2022-23		Previous Year 2021-22	
			Actual	% of Dev.	Actual	% of Dev.		Actual	% of Dev.	Actual	% of Dev.		Actual	% of Dev.	Actual	% of Dev.		Actual	% of Dev.	Actual	% of Dev.
1	SRIKAKULAM	192.3	233.8	21.6	135.0	-29.8	99.2	0.9	-99.1	162.2	63.5	2.8	7.0	150.0	55.5	1882.1	294.3	241.7	-17.9	352.7	19.8
2	VIZIANAGARAM	178.7	233.7	30.8	109.4	-38.8	79.2	3.4	-95.7	112.9	42.6	4.1	14.5	253.7	8.8	114.6	262.0	251.6	-4.0	231.1	-11.8
3	PARVATHIPURAM MANYAM	137.4	176.9	28.7	118.3	-13.9	54.7	10.3	-81.2	106.9	95.4	4.2	3.1	-26.2	12.6	200.0	196.3	190.3	-3.1	237.8	21.1
4	ALLURI SITHARAMA RAJU	157.8	172.6	9.4	117.2	-25.7	47.5	18.9	-60.2	75.5	58.9	2.9	21.1	627.6	9.0	210.3	208.2	212.6	2.1	201.7	-3.1
5	VISAKHAPATNAM	231.8	279.6	20.6	54.4	-76.5	126.8	22.8	-82.0	148.1	16.8	6.7	53.5	698.5	5.5	-17.9	365.3	355.9	-2.6	208.0	-43.1
6	ANAKAPALLI	214.1	215.0	0.4	94.7	-55.8	87.3	18.6	-78.7	130.1	49.0	4.6	29.3	537.0	1.6	-65.2	306.0	262.9	-14.1	226.4	-26.0
7	KAKINADA	201.3	249.7	24.0	116.4	-42.2	92.1	18.9	-79.5	160.1	73.8	7.1	32.4	356.3	1.4	-80.3	300.5	301.0	0.2	277.9	-7.5
8	DR. BR AMBEDKAR KONASEEMA	254.4	277.3	9.0	132.1	-48.1	122.7	46.4	-62.2	266.0	116.8	19.0	49.5	160.5	1.4	-92.6	396.1	373.2	-5.8	399.5	0.9
9	EAST GODAVARI	169.1	181.6	7.4	86.7	-48.7	56.8	12.1	-78.7	135.0	137.7	6.7	26.5	295.5	1.3	-80.6	232.6	220.2	-5.3	223.0	-4.1
10	WEST GODAVARI	203.0	228.1	12.4	83.9	-58.7	93.7	26.5	-71.7	191.9	104.8	16.2	44.0	171.6	1.0	-93.8	312.9	298.6	-4.6	276.8	-11.5
11	ELURU	134.4	189.8	41.2	71.9	-46.5	42.0	13.9	-66.9	109.5	160.7	7.6	25.0	228.9	0.5	-93.4	184.0	228.7	24.3	181.9	-1.1
12	KRISHNA	182.8	228.3	24.9	105.7	-42.2	97.3	25.5	-73.8	185.7	90.9	23.4	47.2	101.7	0.7	-97.0	303.5	301.0	-0.8	292.1	-3.8
13	NTR	142.4	194.8	36.8	39.9	-72.0	47.6	13.3	-72.1	47.2	-0.8	8.2	18.9	130.5	0.1	-98.8	198.2	227.0	14.5	87.2	-56.0
14	GUNTUR	129.4	215.2	66.3	57.5	-55.6	76.4	18.3	-76.0	111.4	45.8	15.9	61.0	283.6	0.3	-98.1	221.7	294.5	32.8	169.2	-23.7
15	BAPATLA	171.9	232.7	35.4	86.8	-49.5	122.6	51.9	-57.7	219.1	78.7	28.0	78.2	179.3	1.1	-96.1	322.5	362.8	12.5	307.0	-4.8
16	PALNADU	118.2	195.2	65.1	39.2	-66.8	67.9	26.1	-61.6	107.6	58.5	12.1	47.0	288.4	0.9	-92.6	198.2	268.3	35.4	147.7	-25.5
17	PRAKASAM	205.1	182.3	-11.1	97.5	-52.5	136.2	68.4	-49.8	235.5	72.9	43.5	144.1	231.3	6.0	-86.2	384.8	394.8	2.6	339.0	-11.9
18	SPSR NELLORE	249.1	83.4	-66.5	106.5	-57.2	297.7	294.2	-1.2	674.7	126.6	99.1	248.3	150.6	73.0	-26.3	645.9	625.9	-3.1	854.2	32.2
19	KURNOOL	110.2	144.4	31.0	87.6	-20.5	29.0	4.8	-83.4	98.2	238.6	8.0	22.5	181.3	0.5	-93.8	147.2	171.7	16.6	186.3	26.6
20	NANDYAL	118.0	127.7	8.2	56.2	-52.4	27.0	6.0	-77.8	94.4	249.6	7.0	37.2	431.4	0.4	-94.3	152.0	170.9	12.4	151.0	-0.7
21	ANANTHAPURAMU	100.9	143.3	42.0	98.0	-2.9	28.6	22.3	-22.0	156.9	448.6	9.8	33.2	238.8	3.4	-65.3	139.3	198.8	42.7	258.3	85.4
22	SRI SATHYASAI	120.1	174.9	45.6	152.9	27.3	40.6	28.8	-29.1	246.2	506.4	10.0	67.0	570.0	11.2	12.0	170.7	270.7	58.6	410.3	140.4
23	Y.S.R	130.4	120.7	-7.4	133.3	2.2	76.9	69.7	-9.4	351.3	356.8	18.6	72.2	288.2	18.8	1.1	225.9	262.6	16.2	503.4	122.8
24	ANNAMAYYA	139.2	89.7	-35.6	166.9	19.9	109.2	93.6	-14.3	416.0	281.0	39.7	132.7	234.3	38.3	-3.5	288.1	316.0	9.7	621.2	115.6
25	CHITTOOR	156.6	128.5	-17.9	179.5	14.6	141.2	104.7	-25.8	407.9	188.9	54.4	149.3	174.4	45.3	-16.7	352.2	382.5	8.6	632.7	79.6
26	TIRUPATI	203.5	97.8	-51.9	176.3	-13.4	288.9	260.6	-9.8	639.7	121.4	122.7	241.5	96.8	86.1	-29.8	615.1	599.9	-2.5	902.1	46.7
	STATE AVERAGE	167.4	175.5	4.8	109.7	-34.5	95.7	59.4	-37.9	240.4	151.2	22.4	75.5	237.1	18.1	-19.2	285.5	310.4	8.7	368.2	29.0

**DISTRICT WISE STATUS OF MANDALS ACCRODING TO RAINFALL
FROM 01-12-2022 TO 31-12-2022**

District Code	District Name	No. of Mandals	No. of Mandals					Total (4+5+6)
			No Rain (-100%)	Scanty (-99% to -60%)	Deficient (-59% to -20%)	Normal (-19% to +19%)	Excess (>19%)	
1	2	3	4	5	6	7	8	9
1	Srikakulam	30	0	1	3	3	23	4
2	Vizianagaram	27	0	0	1	2	24	1
3	Parvathipuram Manyam	15	0	4	3	3	5	7
4	Alluri Sitharama Raju	22	0	0	1	0	21	1
5	Visakhapatnam	11	0	0	0	0	11	0
6	Anakapalli	24	0	0	0	0	24	0
7	Kakinada	21	0	0	0	0	21	0
8	Konaseema	22	0	0	2	1	19	2
9	East Godavari	19	0	0	0	2	17	0
10	West Godavari	19	0	0	1	2	16	1
11	Eluru	28	0	0	1	3	24	1
12	Krishna	25	0	0	6	4	15	6
13	NTR	20	0	0	0	2	18	0
14	Guntur	18	0	0	0	0	18	0
15	Bapatla	25	0	0	1	1	23	1
16	Palnadu	28	0	0	0	0	28	0
17	Prakasam	38	0	0	0	0	38	0
18	SPSR Nellore	38	0	0	0	0	38	0
19	Kurnool	26	0	0	0	1	25	0
20	Nandyal	29	0	0	0	0	29	0
21	Ananthapuramu	31	0	0	0	0	31	0
22	Sri Sathyasai	32	0	0	0	0	32	0
23	Y.S.R	36	0	0	0	0	36	0
24	Annamayya	30	0	0	0	0	30	0
25	Chittoor	31	0	0	0	0	31	0
26	Tirupati	34	0	0	0	0	34	0
State Total		679	0	5	19	24	631	24

**DISTRICT WISE STATUS OF MANDALS ACCRODING TO RAINFALL
FROM 01-06-2022 TO 31-12-2022**

District Code	District Name	No. of Mandals	No. of Mandals					Total (4+5+6)
			No Rain (-100%)	Scanty (-99% to -60%)	Deficient (-59% to -20%)	Normal (-19% to +19%)	Excess (>19%)	
1	2	3	4	5	6	7	8	9
1	Srikakulam	30	0	0	7	19	4	7
2	Vizianagaram	27	0	0	1	18	8	1
3	Parvathipuram Manyam	15	0	0	2	10	3	2
4	Alluri Sitharama Raju	22	0	0	2	16	4	2
5	Visakhapatnam	11	0	0	1	10	0	1
6	Anapalli	24	0	0	3	20	1	3
7	Kakinada	21	0	0	0	11	10	0
8	Konaseema	22	0	0	0	18	4	0
9	East Godavari	19	0	0	0	16	3	0
10	West Godavari	19	0	0	1	15	3	1
11	Eluru	28	0	0	0	15	13	0
12	Krishna	25	0	0	2	20	3	2
13	NTR	20	0	0	2	17	1	2
14	Guntur	18	0	0	1	10	7	1
15	Bapatla	25	0	0	0	15	10	0
16	Palnadu	28	0	0	1	25	2	1
17	Prakasam	38	0	0	8	27	3	8
18	SPSR Nellore	38	0	0	6	29	3	6
19	Kurnool	26	0	0	0	19	7	0
20	Nandyal	29	0	0	7	18	4	7
21	Ananthapuramu	31	0	0	1	6	24	1
22	Sri Sathyasai	32	0	0	0	7	25	0
23	Y.S.R	36	0	0	3	27	6	3
24	Annamayya	30	0	0	1	19	10	1
25	Chittoor	31	0	0	2	20	9	2
26	Tirupati	34	0	0	3	31	0	3
State Total		679	0	0	54	458	167	54

DRY SPELL REPORT FROM THE PERIOD 01-10-2022 TO 31-12-2022

Sl. No	District	Total No.of Mandals	No. of Mandals with following Dry Spells			Dry Spell Mandals in North East Monsoon	Dry spell Mandals in South West Monsoon
			Nil	1	2		
1	Srikakulam	30	0	30	0	30	3
2	Vizianagaram	27	0	27	0	27	10
3	Parvathipuram Manyam	15	0	15	0	15	3
4	Alluri Sitharama Raju	22	5	17	0	17	3
5	Visakhapatnam	11	0	11	0	11	8
6	Anakapalli	24	5	19	0	19	9
7	Kakinada	21	3	18	0	18	3
8	Konaseema	22	0	22	0	22	12
9	East Godavari	19	1	18	0	18	3
10	West Godavari	19	2	17	0	17	5
11	Eluru	28	10	18	0	18	7
12	Krishna	25	3	22	0	22	8
13	NTR	20	8	12	0	12	9
14	Guntur	18	2	16	0	16	8
15	Bapatla	25	10	15	0	15	10
16	Palnadu	28	17	11	0	11	16
17	Prakasam	38	8	29	1	30	14
18	SPSR Nellore	38	18	18	2	20	21
19	Kurnool	26	3	23	0	23	15
20	Nandyal	29	2	27	0	27	13
21	Ananthapuramu	31	23	8	0	8	13
22	Sri Sathyasai	32	7	25	0	25	18
23	Y.S.R	36	17	19	0	19	30
24	Annamayya	30	18	12	0	12	12
25	Chittoor	31	25	6	0	6	11
26	Tirupati	34	26	8	0	8	9
State Total		679	213	463	3	466	273

DIRECTORATE OF ECONOMICS AND STATISTICS
GOVERNMENT OF ANDHRA PRADESH, VIJAYAWADA

District wise Rainfall for the month of December - 2022

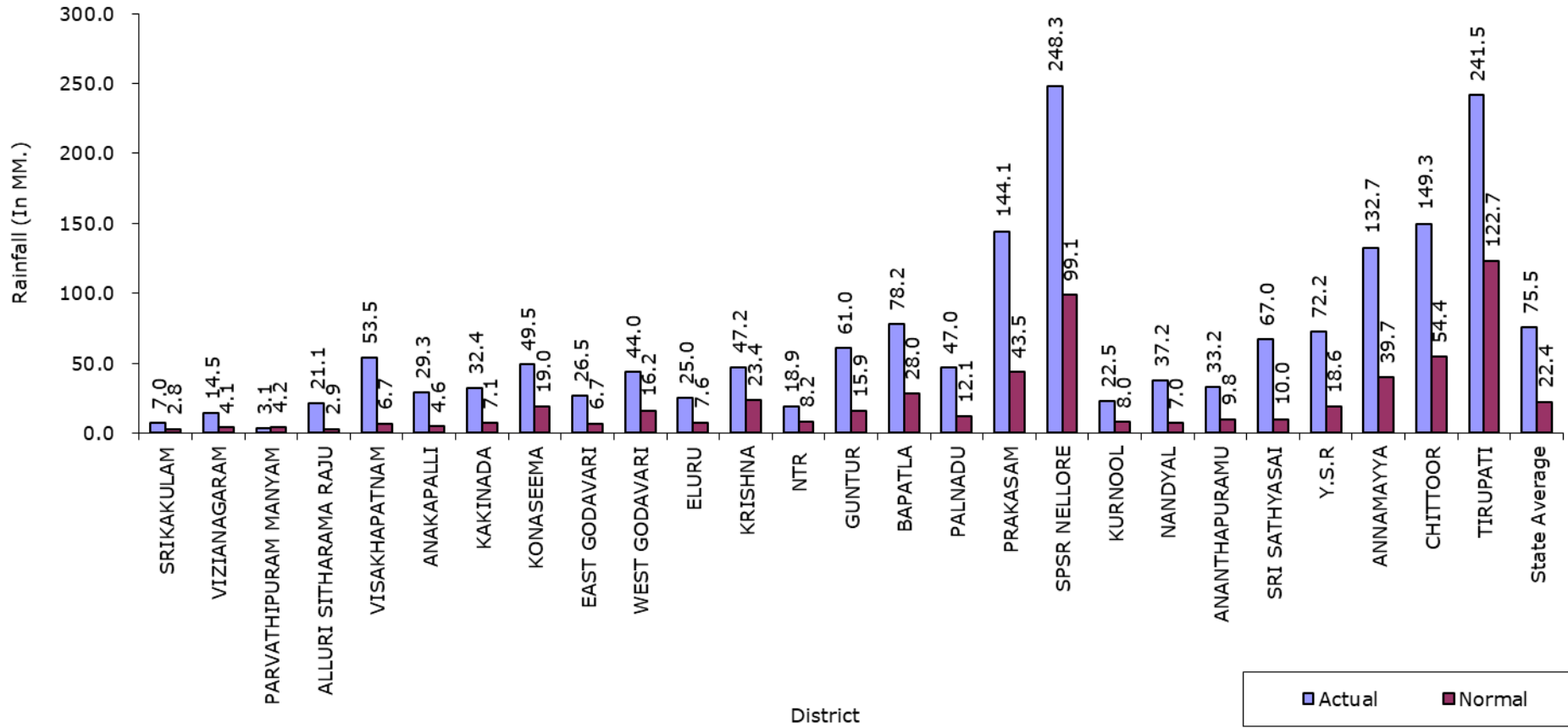

DIRECTORATE OF ECONOMICS AND STATISTICS
ANDHRA PRADESH, VIJAYAWADA

RAINFALL DEVIATION WITH NORMAL FOR THE MONTH OF DECEMBER, 2022

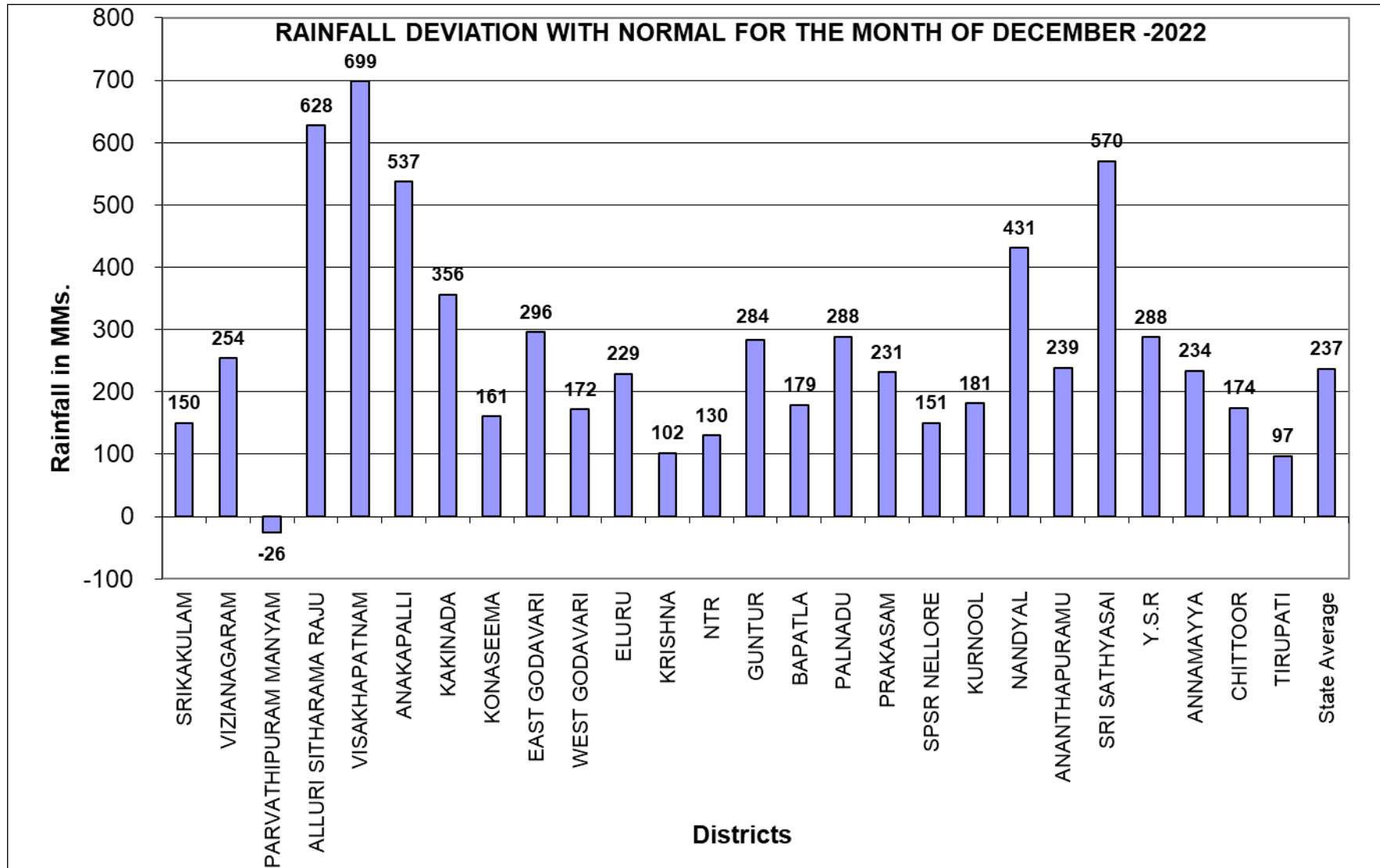

DIRECTORATE OF ECONOMICS AND STATISTICS
ANDHRA PRADESH, VIJAYAWADA

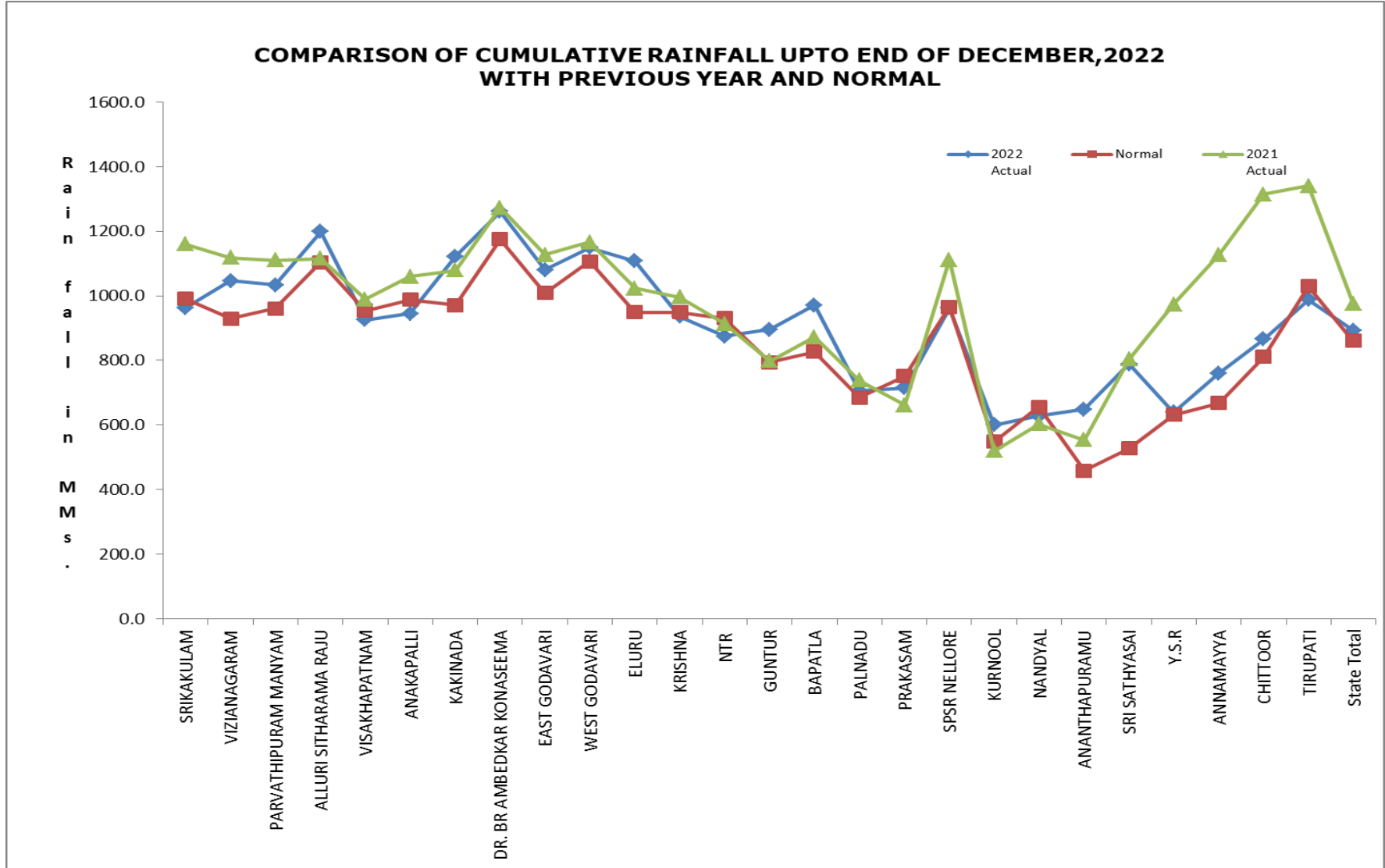

ANNEXURE - II

**Areas Covered under different Crops during RABI 2022-23
upto 31-12-2022**

(Area in Lakh Hectares)				
SI.No.	CROP	Normal	Actual	% of Area Covered
1	2	3	4	5
1	Paddy	7.89	2.44	31
2	Wheat	0.00	0.00	0
3	Jowar	1.12	0.23	21
4	Bajra	0.04	0.01	25
5	Maize	1.99	1.02	51
6	Ragi	0.08	0.02	25
7	Smal Milletes	0.04	0.00	0
COARSE CEREALS		11.16	3.72	33.33
8	Redgram	0.05	0.01	20
9	Blackgram	3.33	1.95	59
10	Greengram	1.00	0.32	32
11	Bengalgram	4.74	2.84	60
12	Horsegram	0.30	0.06	20
13	Cowgram	0.09	0.14	156
14	Other Pulses	0.09	0.08	89
TOTAL PULSES		9.60	5.40	56
TOTAL FOOD GRAINS		20.76	9.12	44
15	Groundnut	0.93	0.51	55
16	Sesamum	0.28	0.02	7
17	Sunflower	0.09	0.05	56
18	Castor	0.01	0.01	100
19	Safflower	0.01	0.02	200
20	Other Oil Seeds	0.07	0.05	71
TOTAL OIL SEEDS		1.39	0.66	47.48
21	Chillies	0.22	0.20	91
22	Onion	0.06	0.02	33
23	Potato	0.01	0.00	0
24	Sugarcane	0.53	0.06	11
25	Cotton	0.07	0.04	57
26	Tobacco	0.69	0.51	74
27	Vegetables	0.48	0.12	25
28	Other Crops	0.71	0.14	20
TOTAL OTHER CROPS		2.77	1.09	39
Gross Area Sown		24.93	10.86	44

DISTRICT WISE AREA SOWN DURING THE RABI SEASON 2022-23 UPTO 31-12-2022

(Area in Hects.)

Sl. No.	DISTRICT	PADDY		WHEAT		JOWAR		BAJRA		MAIZE		RAGI		SMALL MILLETS	
		Normal	Actual	Normal	Actual	Normal	Actual	Normal	Actual	Normal	Actual	Normal	Actual	Normal	Actual
1	2	3	4	5	6	7	8	9	10	11	12	13	14	15	16
1	Srikakulam	7257	174	0	0	0	0	0	0	14473	11524	2219	1168	0	0
2	Vizianagaram	3237	56	0	0	6	0	0	0	20821	9858	1754	801	0	0
3	Parvathipuram Manyam	3524	45	0		0		0		5407	2775	107	12	0	
4	Alluri Sitharama Raju	2300	180			1032	184			1543	220				
5	Visakhapatnam	555	60	0	0	0	0	0	0	752	55	261	15	0	0
6	Anakapalli	2538	323	0	0	0	0	0	0	120	5	80	2	0	
7	Kakinada	68295	4427	0						301	76				
8	Dr. B.R. Ambedkar Konaseema	78234	11400							1490	354				
9	East Godavari	56433	6193			232				11676	1993	0			
10	West Godavari	101164	7837	0	0	0	0	0	0	517	0	0	0	0	0
11	Eluru	44474	10503	0	0	42	0	0	0	47982	16998	0	0	0	0
12	Krishna	19244	595	0	0	630	187	0	0	4350	1481	0	0	0	0
13	NTR	22953	421	0		490	83	0		6047	1967	0		0	
14	Guntur	1082	117	0	0	22077	1329	0	0	20514	6420	0	0	31	0
15	Bapatla	18104	11779	0	0	14927	318	10	0	28275	15921	1008	17	28	0
16	Palnadu	27491	3049	1	0	595	4	19	0	7329	10217	2	0	303	0
17	Prakasam	20505	12879	0	0	9379	1681	306	106	5096	4828	430	170	2070	112
18	SPSR Nellore	147982	97875	0	0	1219	263	107	28	514	220	30	0	38	0
19	Kurnool	4077	658	33	2	14491	5452	462	318	4467	4227	0	0	683	105
20	Nandyal	29975	4090	0	0	32235	8794	331	0	7107	4376	0	0	421	16
21	Ananthapuramu	9092	1286	10	0	4413	2124	31	0	4996	4860	60	8	196	12
22	Sri Sathya Sai	4271	800	1	0	111	24	13	0	2196	2187	894	165	23	0
23	Y.S.R	11118	1588	5	0	9844	2447	2534	162	2037	699	85	10	382	10
24	Annamayya	7522	455	0	0	49	15	3	0	544	228	68	26	1	0
25	Chittoor	11466	1632	0	0	8	0	1	0	453	334	674	83	3	0
26	Tirupati	86592	65466	0	0	0	0	2	0	25	3	17	3	2	0
TOTAL		789485	243888	50	2	111780	22905	3819	614	199032	101826	7689	2480	4181	255

DISTRICT WISE AREA SOWN DURING THE RABI SEASON 2022-23 UPTO 31-12-2022

(Area in Hects.)

Sl. No.	DISTRICT	TOTAL CEREALS & MILLETS		REDGRAM		BLACKGRAM		GREENGRAM		BENGALGRAM		HORSEGRAM		COWGRAM	
		Normal	Actual	Normal	Actual	Normal	Actual	Normal	Actual	Normal	Actual	Normal	Actual	Normal	Actual
1	2	17	18	19	20	21	22	23	24	25	26	27	28	29	30
1	Srikakulam	23949	12866	6	0	30415	15044	20810	8865	0	0	1648	241	0	0
2	Vizianagaram	25818	10715	0	0	20686	15910	12598	7930	35	4	2325	557	0	0
3	Parvathipuram Manyam	9038	2832	4		9688		5681	2291	45	4794	450	240	0	
4	Alluri Sitharama Raju	4875	584	31		2621	1298	1349	325	111		58		36	
5	Visakhapatnam	1568	130	0	0	190	25	64	1	0	0	218	63	5	0
6	Anakapalli	2738	330	0	0	6274	2743	2753	1166	65	0	266	30	255	57
7	Kakinada	68596	4503			7283	536	6143	512	703	1			1	
8	Dr. B.R. Ambedkar Konasee	79724	11754	16		2525	12	1527							
9	East Godavari	68341	8186	13		2488	74	1507	1	1085	300	21		15	
10	West Godavari	101681	7837	0	0	3259	85	1801	10	0	0	1	0	0	0
11	Eluru	92498	27501	14	0	11939	2674	7583	4640	3	0	241	1	16	2
12	Krishna	24224	2263	1	0	126279	96544	4022	2416	134	0	346	0	0	0
13	NTR	29490	2471	29	9	549	56	228	50	3400	3324	21		10	
14	Guntur	43704	7866	111	18	6518	1365	10323	430	10098	5523	0	0	0	0
15	Bapatla	62352	28035	14	6	27045	3185	15867	1067	35350	25025	10	0	6	45
16	Palnadu	35740	13270	2003	611	1903	244	568	37	11998	6835	0	0	2	0
17	Prakasam	37786	19776	419	298	22734	25278	594	177	59734	38592	681	81	7262	13358
18	SPSR Nellore	149890	98386	213	156	16566	9709	2021	212	14773	5402	406	103	104	134
19	Kurnool	24213	10762	102	0	425	183	19	2	80572	48854	7	10	3	0
20	Nandyal	70069	17276	2374	235	22452	7709	753	85	76116	11979	126	44	0	0
21	Ananthapuramu	18798	8290	14	0	229	224	570	493	80362	67500	1614	305	249	0
22	Sri Sathya Sai	7509	3176	3	0	7	2	77	12	2694	2055	579	482	61	0
23	Y.S.R	26005	4916	113	0	6370	10509	2931	882	96814	64110	283	117	32	1
24	Annamayya	8187	724	3	0	205	71	66	3	2	0	8135	1216	669	243
25	Chittoor	12605	2049	0	0	614	434	116	41	1	0	11854	2482	48	28
26	Tirupati	86638	65472	3	31	3507	613	266	40	57	0	411	72	20	6
TOTAL		1116036	371970	5486	1364	332771	194527	100237	31688	474152	284298	29701	6044	8794	13874

DISTRICT WISE AREA SOWN DURING THE RABI SEASON 2022-23 UPTO 31-12-2022

(Area in Hects.)

Sl. No.	DISTRICT	OTHER PULSES		TOTAL PULSES		TOTAL FOOD GRAINS		GROUNDNUT		SEASAMUM		SUNFLOWER	
		Normal	Actual	Normal	Actual	Normal	Actual	Normal	Actual	Normal	Actual	Normal	Actual
1	2	31	32	33	34	35	36	37	38	39	40	41	42
1	Srikakulam	0	0	52879	24150	76828	37016	4463	971	6132	7	428	16
2	Vizianagaram	0	0	35644	24401	61462	35116	877	174	1767	9	2	0
3	Parvathipuram Manyam	0		15868	7325	24906	10157	196	90	4166	6	47	
4	Alluri Sitharama Raju	8568	8114	12774	9737	17649	10321	18		1281	331	5	
5	Visakhapatnam	0	0	477	89	2045	219	32	2	253	0	0	0
6	Anakapalli	0		9613	3996	12351	4326	508	29	2444	8	118	1
7	Kakinada			14130	1049	82726	5552	128	67	337	4		
8	Dr. B.R. Ambedkar Konaseema			4068	12	83792	11766	41	6	23	1		
9	East Godavari			5129	375	73470	8561	325	15	379		172	73
10	West Godavari	0	0	5061	95	106742	7932	3	0	2	0	0	0
11	Eluru	0	0	19796	7317	112294	34818	1114	337	73	1	116	58
12	Krishna	0	0	130782	98960	155006	101223	615	159	280	0	3	0
13	NTR	0		4237	3439	33727	5910	64		294	33	2	8
14	Guntur	0	0	27050	7336	70754	15202	4	0	42	0	1	0
15	Bapatla	0	0	78292	29328	140644	57363	3266	651	259	0	11	4
16	Palnadu	0	0	16474	7727	52214	20997	390	29	265	6	0	0
17	Prakasam	0	0	91424	77784	129210	97560	502	261	2331	519	519	981
18	SPSR Nellore	0	0	34083	15716	183973	114102	2582	1598	1499	89	146	253
19	Kurnool	0	0	81128	49049	105341	59811	14148	8964	5	0	392	124
20	Nandyal	0		101821	20052	171890	37328	3484	1316	726	64	281	31
21	Ananthapuramu	3	0	83041	68522	101839	76812	18909	12017	7	8	1118	1121
22	Sri Sathya Sai	8	0	3429	2551	10938	5727	15348	11157	2	0	240	110
23	Y.S.R	1	0	106544	75619	132549	80535	8254	2678	3714	489	3908	1613
24	Annamayya	112	36	9192	1569	17379	2293	8609	7063	517	13	805	526
25	Chittoor	19	0	12652	2985	25257	5034	3278	1360	295	11	187	1
26	Tirupati	4	0	4268	762	90906	66234	6063	2140	593	68	340	16
TOTAL		8715	8150	959856	539945	2075892	911915	93221	51084	27686	1667	8841	4936

DISTRICT WISE AREA SOWN DURING THE RABI SEASON 2022-23 UPTO 31-12-2022

(Area in Hects.)

Sl. No.	DISTRICT	CASTOR		SAFFLOWER		OTHER OIL SEEDS		TOTAL OIL SEEDS		CHILLIES		ONION		POTATO	
		Normal	Actual	Normal	Actual	Normal	Actual	Normal	Actual	Normal	Actual	Normal	Actual	Normal	Actual
1	2	43	44	45	46	47	48	49	50	51	52	53	54	55	56
1	Srikakulam	0	0	0	0	0	0	11023	994	603	116	131	23	0	0
2	Vizianagaram	0	0	0	0	0	0	2646	183	337	48	56	7	0	0
3	Parvathipuram Manyam	0		0		0		4409	96	71	11	23	2	0	
4	Alluri Sitharama Raju					4625	2311	5929	2642	1847	960	7		52	
5	Visakhapatnam	0	0	0	0	0	0	285	2	31	0	14	0	0	0
6	Anakapalli	0	0	6	0	0		3076	38	185	28	35	3	2	0
7	Kakinada	1						466	71	171		17	47		
8	Dr. B.R. Ambedkar Konaseema							64	7						
9	East Godavari							876	0	162	6				
10	West Godavari	0	0	0	0	0	0	5	0	0	0	0	0	0	0
11	Eluru	0	0	0	0	0	0	1303	396	1267	438	0	0	0	0
12	Krishna	0	0	0	0	140	0	1038	159	57	12	0	0	0	0
13	NTR	0		0		0		360	41	91	5	0		0	
14	Guntur	1	0	0	0	8	0	56	0	1221	2520	47	22	1	0
15	Bapatla	2	0	0	0	61	0	3599	655	4642	5435	10	1	0	0
16	Palnadu	96	4	0		2	21	753	60	602	536	12	13	0	0
17	Prakasam	633	687	12	28	0	0	3997	0	5349	6140	9	0	0	0
18	SPSR Nellore	9	1	0	145	2	0	4238	2086	1425	2449	2	0	0	0
19	Kurnool	30	18	44	5	0	0	14619	9111	373	441	2664	1208	4	0
20	Nandyal	139	52	47	36	2254	2033	6931	3532	340	106	1180	121	0	0
21	Ananthapuramu	58	33	255	485	4	18	20351	13682	320	67	420	68	1	
22	Sri Sathya Sai	13	0	29	0	1	0	15633	11267	49	13	169	25	20	0
23	Y.S.R	37	13	277	911	7	497	16197	6201	206	79	1095	193	0	
24	Annamayya	0	0	0	0	0	0	9931	7602	136	38	185	34	124	14
25	Chittoor	0	0	0	0	0	0	3760	1372	1499	578	54	0	754	0
26	Tirupati	0	0	0	0	0	0	6996	2224	655	276	13	1	0	0
TOTAL		1019	808	670	1610	7104	4880	138541	62421	21639	20302	6143	1768	958	14

DISTRICT WISE AREA SOWN DURING THE RABI SEASON 2022-23 UPTO 31-12-2022

(Area in Hects.)

Sl. No.	DISTRICT	SUGARCANE		COTTON		TOBACCO		VEGETABLES		OTHER CROPS		TOTAL OTHER CROPS		GROSS AREA SOWN	
		Normal	Actual	Normal	Actual	Normal	Actual	Normal	Actual	Normal	Actual	Normal	Actual	Normal	Actual
1	2	57	58	59	60	61	62	63	64	65	66	67	68	69	70
1	Srikakulam	1747	1033	0	0	0	0	1174	133	1262	1422	4917	2727	92768	40737
2	Vizianagaram	6381	1676	0	0	3	0	1832	567	1418	180	10027	2478	74135	37777
3	Parvathipuram Manyam	1977	11	0		62	27	638	128	0	136	2771	315	32086	10568
4	Alluri Sitharama Raju	64				362		489		23		2844	960	26422	13923
5	Visakhapatnam	103	0	0	0	0	0	547	130	269	2	964	132	3294	353
6	Anakapalli	13109	6	0	0	21	10	1797	355	0	38	15149	440	30576	4804
7	Kakinada	3980				132	9	1407	109	2496	9	8203	174	91395	5797
8	Dr. B.R. Ambedkar Konasa	12				141	15	2144	195	10857	1971	13154	2181	97010	13954
9	East Godavari	2503		0		6869	3678	1405	139	5054		15993	3823	90339	12384
10	West Godavari	492	42	0	0	0	0	759	7	561	0	2433	49	109180	7981
11	Eluru	2729	33	0	0	12843	8365	1265	76	1117	25	1117	8937	132818	44151
12	Krishna	6518	57	0	0	66	24	1578	263	934	0	9153	356	165197	101738
13	NTR	548	80	0		56	20	937	161	1340		2972	266	37059	6217
14	Guntur	57	0	2	0	754	421	934	103	2400	37	5416	3103	76226	18305
15	Bapatla	37	0	51	40	5757	6434	2258	591	653	452	13408	12953	159736	70971
16	Palnadu	0	0	5	0	0	1575	627	95	4597	118	5843	2337	58810	23394
17	Prakasam	71	0	675	964	28808	23590	1282	698	4215	4088	40409	35480	173616	133040
18	SPSR Nellore	179	0	3500	2422	8771	5286	2211	1021	2703	653	18791	11831	207002	128019
19	Kurnool	62	0	0	0	1682	1106	1729	552	2270	481	8784	3788	128744	72710
20	Nandyal	32	0	0	0	2205	254	852	80	1981	433	6590	994	185411	41854
21	Ananthapuramu	70		194				3562	2004	7341	2014	11908	4153	134098	94647
22	Sri Sathya Sai	6	0	34	3	1	0	2983	1409	1963	173	5225	1623	31796	18617
23	Y.S.R	28	0	2026	480	40	59	3859	199	6009	36	13263	4874	162009	91610
24	Annamayya	90	15	91	0	0	0	6131	1443	7079	951	13836	2495	41146	12390
25	Chittoor	9774	1710	9	0	0	0	4576	659	3063	243	19729	3190	48746	9596
26	Tirupati	2905	1350	33	34	0	0	932	416	1328	207	5866	2284	103768	70742
TOTAL		53474	6013	6620	3943	68573	50873	47908	11533	70933	13669	258765	111943	2493387	1086279

COMPARISON OF AREAS OF DECEMBER, 2022 WITH CORRESPONDING PERIOD OF THE PREVIOUS YEAR AS ON 31-12-2022

(Area in Lakh Hectares)

SI.No.	CROP	Normal	Area covered upto 31-12-2022		Previous Year Dec.-2021	Dev. (Curr.Year - Pre.Year)
			Actual	% of Area Covered		
1	2	3	4	5	6	7
1	Paddy	7.89	2.44	31	2.11	0.33
2	Wheat	0.00	0.00	1	0.00	0.00
3	Jowar	1.12	0.23	21	0.40	-0.17
4	Bajra	0.27	0.01	4	0.00	0.01
5	Maize	1.99	1.02	51	0.73	0.29
6	Ragi	0.08	0.02	25	0.02	0.00
7	Smal Milletes	0.04	0.00	0	0.01	-0.01
TOTAL CEREALS & MILLETS		11.16	3.72	33	3.27	0.45
8	Redgram	0.05	0.01	0	0.02	-0.01
9	Blackgram	3.33	1.95	59	2.34	-0.39
10	Greengram	1.00	0.32	32	0.35	-0.03
11	Bengalgram	4.74	2.84	60	3.36	-0.52
12	Horsegram	0.30	0.06	20	0.07	-0.01
13	Cowgram	0.09	0.14	156	0.07	0.07
14	Other Pulses	0.01	0.08	800	0.04	0.04
TOTAL PULSES		9.60	5.40	56	6.25	-0.85
TOTAL FOOD GRAINS		20.85	9.12	44	9.52	-0.40
15	Groundnut	0.93	0.51	55	0.49	0.02
16	Sesamum	0.28	0.02	7	0.02	0.00
17	Sunflower	0.09	0.05	56	0.04	0.01
18	Castor	0.01	0.01	100	0.00	0.01
19	Safflower	0.01	0.02	200	0.01	0.01
20	Other Oil Seeds	0.07	0.05	71	0.04	0.01
TOTAL OIL SEEDS		1.39	0.66	47	0.60	0.06
21	Chillies	0.22	0.20	91	0.17	0.03
22	Onion	0.06	0.02	33	0.03	-0.01
23	Potato	0.01	0.00	0	0.00	0.00
24	Sugarcane	0.53	0.06	11	0.04	0.02
25	Cotton	0.07	0.04	57	0.01	0.03
26	Tobacco	0.69	0.51	74	0.40	0.11
TOTAL		1.58	0.83	53	0.65	0.18
27	Vegetables	0.48	0.02	4	0.13	-0.11
28	Other Crops	3.10	0.60	19	0.16	0.44
Total Other Crops		3.58	0.62	17	0.94	-0.32
GROSS AREA		27.40	10.86	40	11.06	-0.20

Directorate of Economics and Statistics
Government of Andhra Pradesh
Vijayawada